Indian Diva 🇮🇳 @itsDivasChoice

Feb 17 · 9 tweets

Soros' statement is a self goal. It seems that he is a new Overseas Spokesperson of #INC . He was reading out a script given to him "Modi is silent on the subject, but will have to answer questions in parliament" exposed Congres' role
#Thread -Congress / Soros close connection
1/n

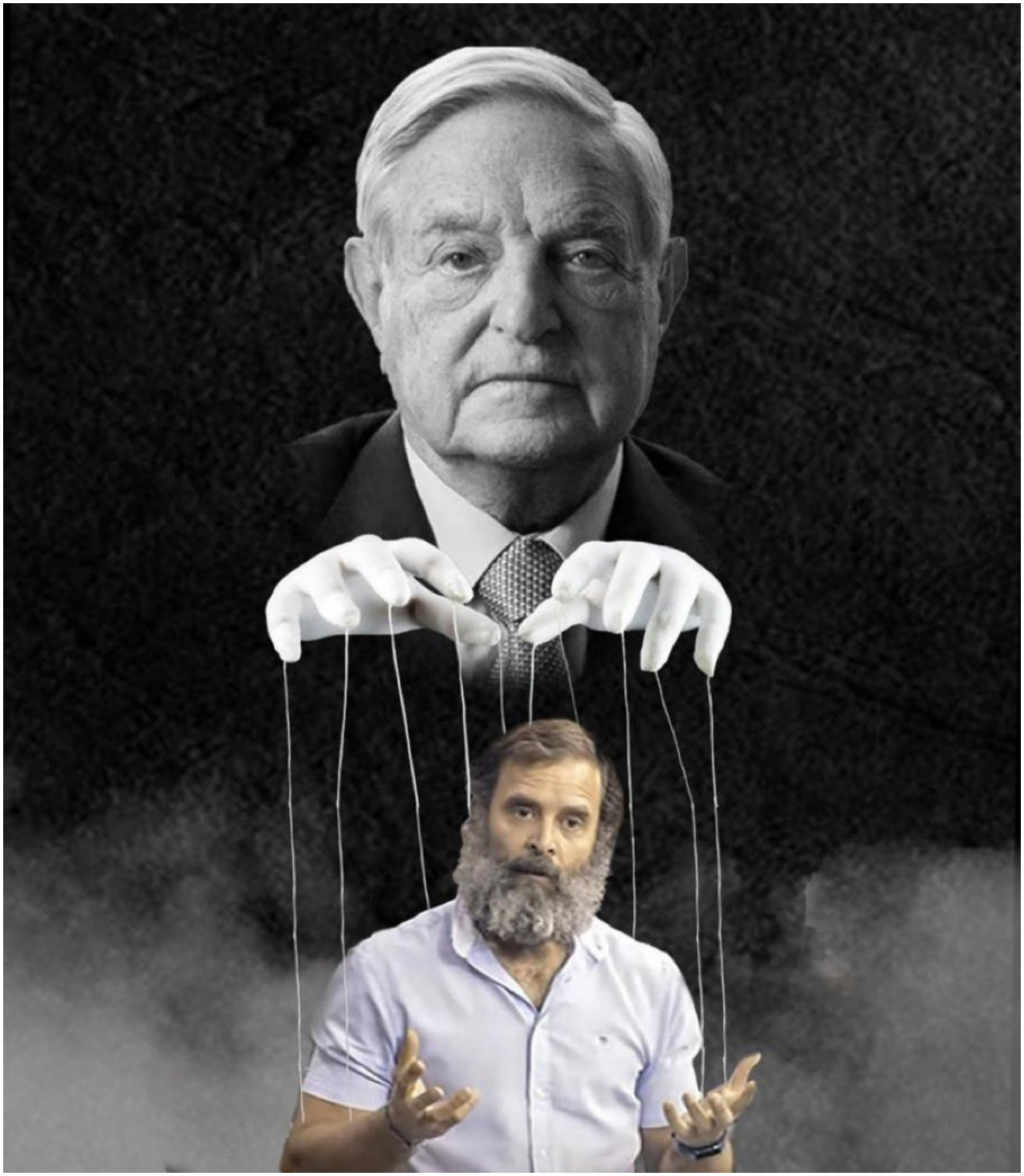

Fori Nehru (Aunt of Rahul Gandhi) was the wife of Indira Gandhi's cousin B.K Nehru. B.K's grandfather, Nandlal Nehru was the elder brother of Motilal Nehru. Fori Nehru and Soros both are Hungarian and were good friends. In 2009 George Soros visited her at Chandigarh house

2/n

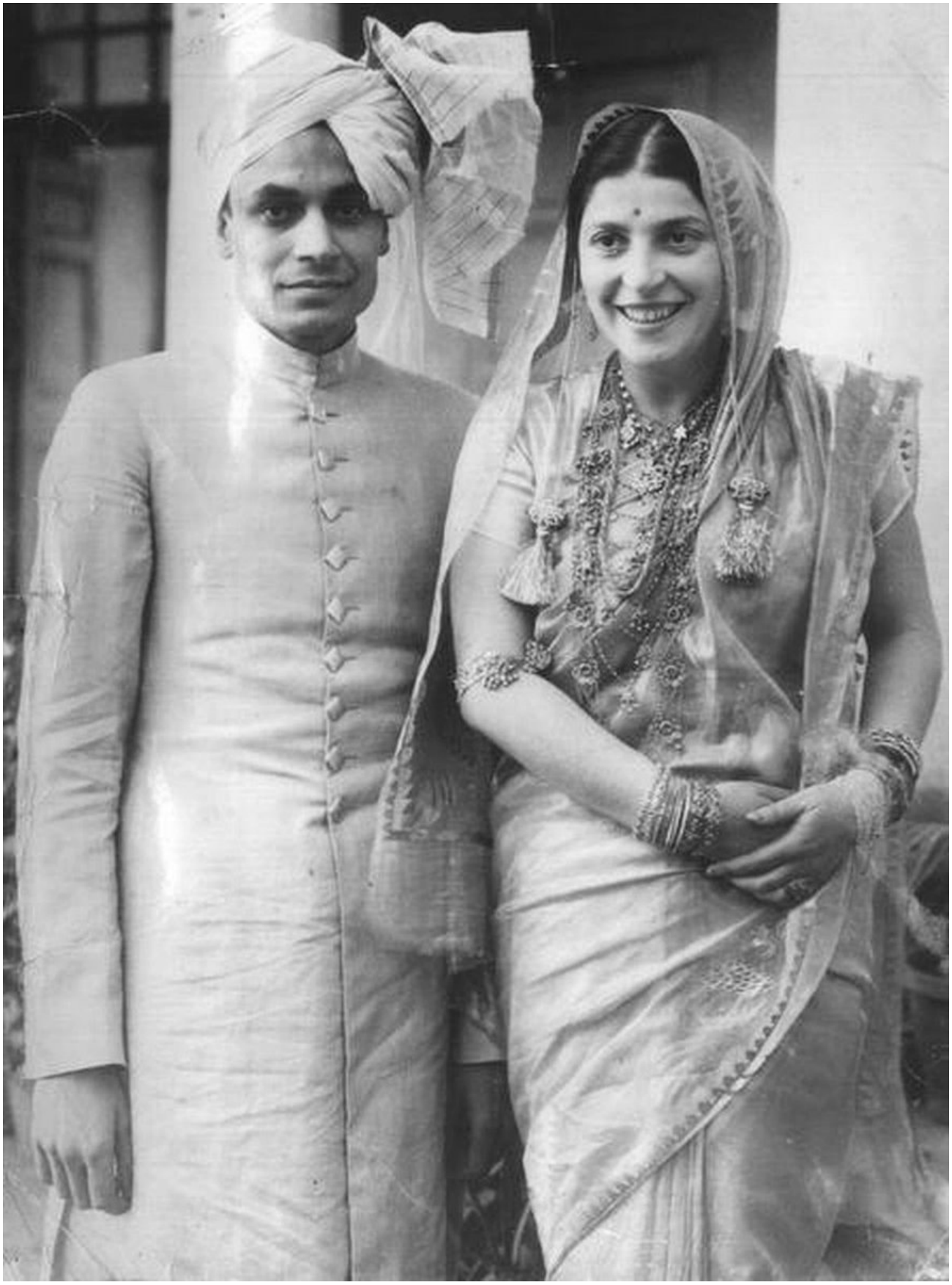

10:49

AA en.m.wikipedia.org

WIKIPEDIA

Wiki Loves FOLKLORE

Photograph your local culture, help Wikipedia and win!

Fori Nehru

Article Talk

Shobha Nehru, commonly known as **Fori Nehru** and **Auntie Fori** (born **Magdolna Friedmann**; 5 December 1908 – 25 April 2017) was a Hungarian-born Indian social worker and the wife of the Indian civil servant Braj Kumar Nehru of the Nehru family.

Fori Nehru

Lucknow 11AM-9PM

Mr Soros goes to meet an old friend

Dinker Vashisht , Dinker Vashisht : Chandigarh, Fri May 29 2009, 08:54 hrs

Like 50 Tweet 751 G+ 1 SU 0 Reddit 3 Share 0

TOP STORIES

Chetan Sharma resigns as BCCI chief selector after sting op

1 year of war in Ukraine: How West, Russia are placed; India's concerns

BBC after I-T 'survey': 'Stand by journalists who report without fear'

Sena crisis: SC says decision on Speaker's powers can't be considered in abstract

In Haryana, 2 found charred in car: Kin alleges murder, Bajrang Dal role

Global financier and philanthropist George Soros, who chairs a network of foundations that promote, among other things, the creation of open, democratic societies, flew into Chandigarh to meet 100-year-old Fori Nehru, wife of the late B K Nehru, one of India's most distinguished civil servants. Soros and Fori, both born in Hungary, have been exchanging correspondence over the years.

After retirement, B K Nehru — a cousin of Indira Gandhi, he was Ambassador to the United States in the late 1950s and nearly succeeded Dag Hammarskjold as United Nations Secretary General — settled in Kasauli with Fori. He died in 2001 but Fori, who is called Shobha Aunty by all who know her, stayed put in the Kasauli bungalow.

The meeting between Soros and Fori was arranged at her son Anil Nehru's residence in Sector 9, Chandigarh. Soros reached Chandigarh at 2 pm, flying in from Delhi on a chartered Kingfisher plane. Anil was there at the airport to receive him and they headed straight to the Sector 9 house. Soros left for Delhi at 5 pm, boarding the same plane.

When contacted, Anil Nehru said: "This is a personal visit and no family member, including my mother, has anything to say on this." The staff accompanying Soros too refused to discuss the meeting.

Born in Hungary, Fori moved to India in the 1930s after her marriage. She celebrated her 100th birthday last December.

Her correspondence with Winston Churchill's biographer Martin Gilbert, in which he explained to her the history of Jews, was later published as Letters to Auntie Fori: 5000 years of Jewish History.

Recommend 50 people recommend this. Sign Up to see what your friends recommend.

Tags: Soros B K Nehru Fori Nehru

On 18th June 2015, Rahul Gandhi visited to meet her. Fori Nehru was mostly known as Shobha Aunty by all who know her, she died on 2017 at Kasauli.

3/n

Rahul Gandhi visits aunt in Kasauli

SOLAN: All-India Congress Committee's vice-president Rahul Gandhi today visited Kasauli to meet his grand aunt Shobha Nehru, wife of former diplomat BK Nehru.

Posted: Jun 19, 2015 12:38 AM **Updated:** 7 years ago

Tribune India

Shobha Nehru cremated at Kasauli, Rahul Gandhi pays...

Visit

Daughter of former PM, Shri Manmohan Singh, Amrit Singh is working as A Programme Director at Soros' Open Society Foundations.

4/n

Amrit Singh

Director, Accountability, Liberty, and Transparency

Program

Open Society Justice Initiative

Location

New York

Salil Shetty, VP of Soros' open society foundation, marched with Rahul Gandhi's bharat jodo yatra. Open Society funded US based Sikh Coalition that backed Singhu border stir. It also funds Council of American Islamic Relations that opposes abrogation of Art 370.

5/n

opensocietyfoundations.org

Salil Shetty

Vice President

Department	Location
Global Programs	London

Salil Shetty is vice president, global, at the Open Society Foundations.

Since 2018, Shetty has been a Senior Fellow at the Kennedy School's Carr Center for Human Rights Policy and continues to be affiliated with the Lakshmi Mittal and Family South Asia Institute at Harvard

Why Congress party's data analytics chairman saying india can't escape George Soros questions. The links between the Congress party and forces that seek to undermine India have given everyone plenty of cause for concern.
6/n

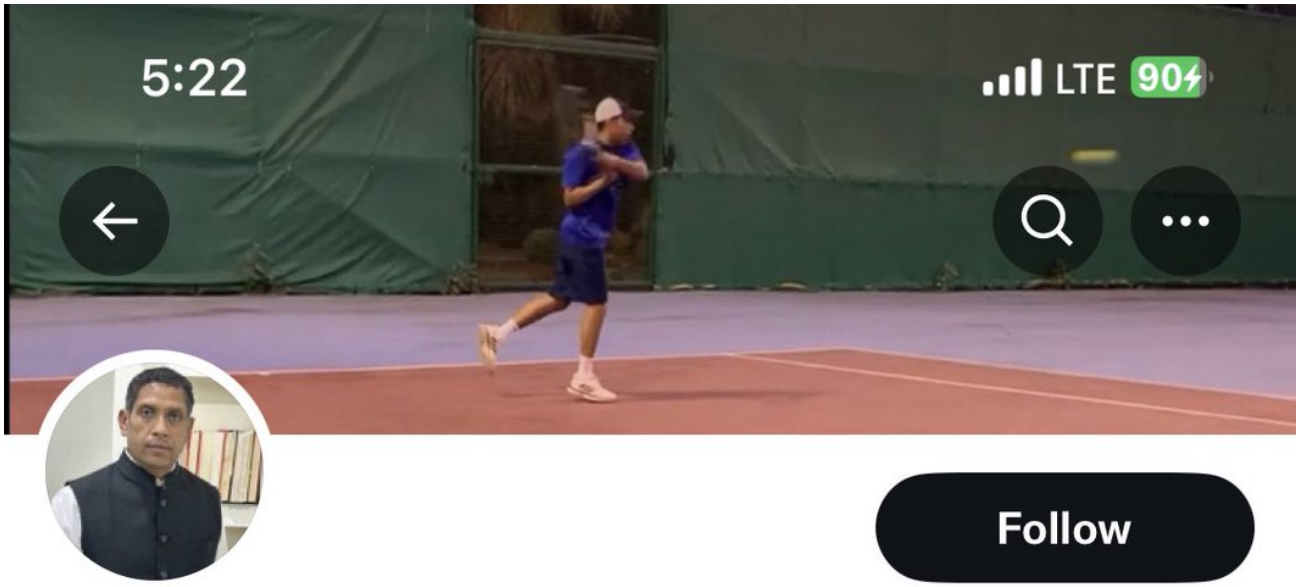

Follow

Praveen Chakravarty

@pravchak

Chairman - Data Analytics, Indian National Congress. Books, Sports, Carnatic. Email: contact@incdata.in

praveenchakravarty.in Joined July 2010

27 Following **24.7K** Followers

Followed by Ramesh Solanki 🇮🇳, Pranav Mahajan, Aman Diol, and 16 others

Congress has hands in gloves with foreign powers who want to remove Modiji After so many failed attempts now
#BBCdocumentary #HindenbergResearch & #GeorgeSoros it's not a coincidence but a part of various toolkit projects to topple the government
#2024Election will be brutal

n/n

@Amit Bhatia I अमति भाटयिा
@Shivani Vaid
@Y K
@Rajinder Raina
@
@Amit Ji
@Satish Rathod
@#अक्षय Dn - backup acc
@AstroCounselKK
@राजेंदर सनातनी
@कर्व नारायण
@डॉ. संजयसिंह कछवाह (कच्छवे) दैठणकर
@Debjani
@Ravi Karkara
@hema
@ShaktiPunj शक्तिपुंज
@Pramod Mishra
@RajeshMehra
@Himanshu Mittal

@Pinak B Purohit
@PallaviCT
@Rachana Sharma
@Geeta Tomar
@शशि मामासनातनी हूं मैं
@Shivjay Singh
@WallStreetBulls
@Vijay
#GeorgeSoros
#modi2024
#Elections2023
#CongressMuktBharat

Source: https://twitter.com/itsDivasChoice/status/1626585129077596162
Thread: https://twitter-thread.com/t/1626585129077596162